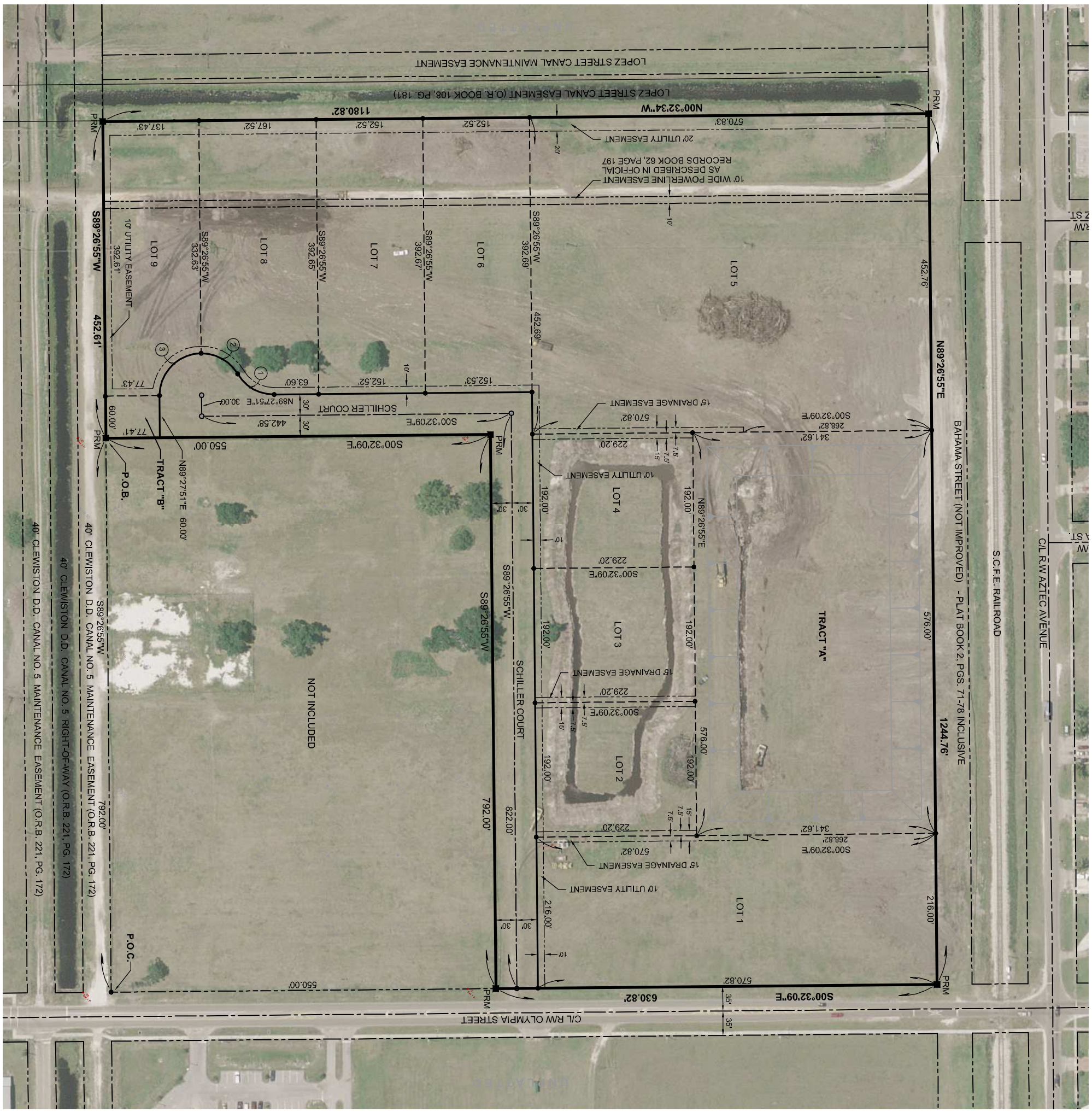
LOPEZ STREET CANAL MAINTENANCE EASEMENT
LOPEZ STREET CANAL EASEMENT (O.R. BOOK 108, PG. 181)
N00°32'34"W
1180.82'
PRM
570.83'
152.52'
152.52'
167.52'
137.43'
20' UTILITY EASEMENT
10' WIDE POWERLINE EASEMENT
AS DESCRIBED IN OFFICIAL
RECORDS BOOK 62, PAGE 197
S89°26'55"W
452.61'
10' UTILITY EASEMENT
392.61'
S89°26'55"W
332.63'
S89°26'55"W
392.63'
S89°26'55"W
392.67'
S89°26'55"W
392.69'
452.69'
452.76'
N89°26'55"E
LOT 9
LOT 8
LOT 7
LOT 6
LOT 5
TRACT "A"
576.00'
S.C.F.E. RAILROAD
BAHAMA STREET (NOT IMPROVED) - PLAT BOOK 2, PGS. 71-78 INCLUSIVE
1244.76'
C/L R/W AZTEC AVENUE
SCHILLER COURT
N89°27'51"E 30.00'
442.58'
S00°32'09"E
550.00'
77.43'
60.00'
N89°27'51"E 60.00'
TRACT "B"
P.O.B.
15' DRAINAGE EASEMENT
10' UTILITY EASEMENT
LOT 4
LOT 3
LOT 2
LOT 1
229.20'
192.00'
576.00'
341.62'
268.82'
570.82'
216.00'
822.00'
792.00'
NOT INCLUDED
S89°26'55"W
40' CLEWISTON D.D. CANAL NO. 5 MAINTENANCE EASEMENT (O.R.B. 221, PG. 172)
40' CLEWISTON D.D. CANAL NO. 5 RIGHT-OF-WAY (O.R.B. 221, PG. 172)
40' CLEWISTON D.D. CANAL NO. 5 MAINTENANCE EASEMENT (O.R.B. 221, PG. 172)
P.O.C.
550.00'
630.82'
S00°32'09"E
C/L R/W OLYMPIA STREET
35'
30'
10'
7.5'
15'