HENDRY COUNTY
Board of County Commissioners
Contact: Emily Hunter
Public Information Officer
863.675.5304
emily.hunter@hendryfla.net

FOR IMMEDIATE RELEASE

Notice of Road Work on W.C. Owen Avenue

(May 12, 2021) – Please be advised that on Wednesday, May 12, 2021, Hendry County's contractor, Community Asphalt Corp., will be conducting road repairs on a section of W.C. Owen Avenue in Clewiston, FL.

Flagmen will be present to direct traffic.

The speed limit will be reduced through the project area.

Motorists should expect lane closures and allow extra time for their commute.

Motorists and pedestrians should use extra caution when traveling through the work zone.

Residents or motorists with any questions or concerns can contact the Hendry County Engineering Department at 863-675-5222.

##

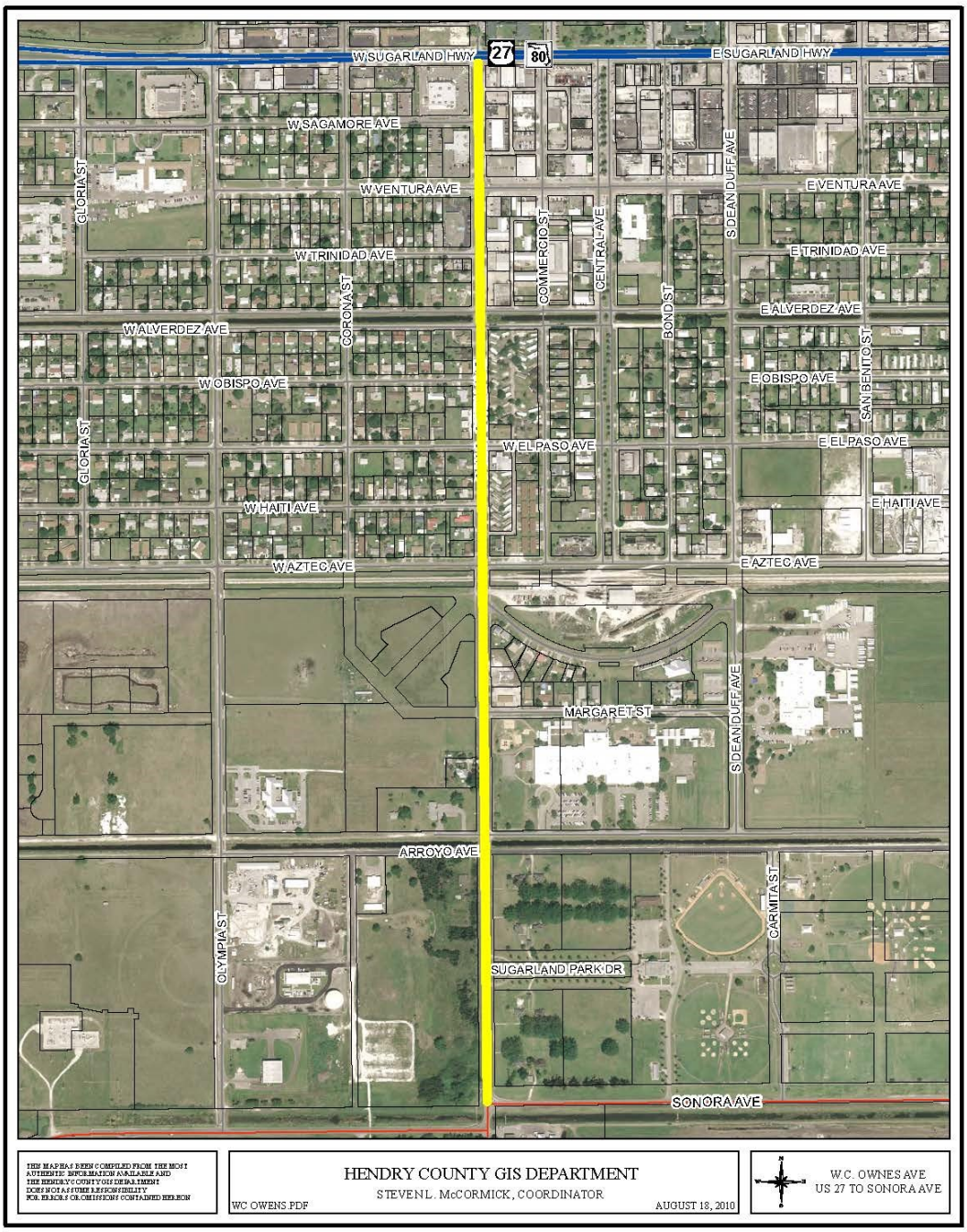
W SUGARLAND HWY
27
80
E SUGARLAND HWY
W SAGAMORE AVE
W VENTURA AVE
E VENTURA AVE
W TRINIDAD AVE
E TRINIDAD AVE
W ALVERDEZ AVE
E ALVERDEZ AVE
W OBISPO AVE
E OBISPO AVE
W EL PASO AVE
E EL PASO AVE
W HAITI AVE
E HAITI AVE
W AZTEC AVE
E AZTEC AVE
ARROYO AVE
SONORA AVE
GLORIA ST
CORONA ST
COMMERCIO ST
CENTRAL AVE
BOND ST
S DEAN DUFF AVE
SAN BENITO ST
MARGARET ST
OLYMPIA ST
SUGARLAND PARK DR
CARMITA ST
THIS MAP HAS BEEN COMPILED FROM THE MOST AUTHENTIC INFORMATION AVAILABLE AND THE HENDRY COUNTY GIS DEPARTMENT DOES NOT ASSUME RESPONSIBILITY FOR ERRORS OR OMISSIONS CONTAINED HEREON
HENDRY COUNTY GIS DEPARTMENT
STEVEN L. McCORMICK, COORDINATOR
WC OWENS.PDF
AUGUST 18, 2010
W.C. OWNES AVE
US 27 TO SONORA AVE